

# NDIS REASONABLE AND NECESSARY

(Fair)

(Must have)

## Visions And Goals

My Plan (related to the impact of my disability)

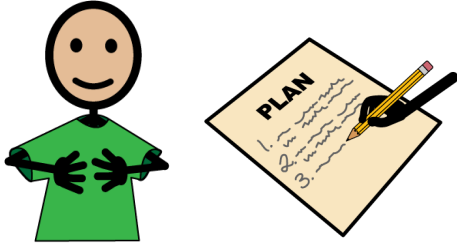

## Good Practice

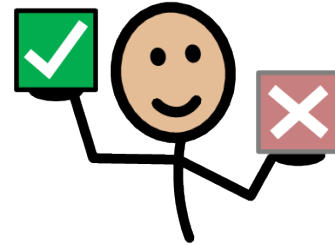

## Social And Economic Participation

What I do - My Home, My Work, and My Community

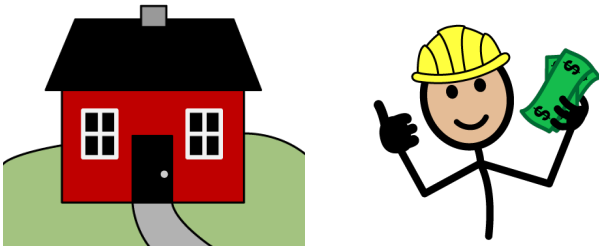

## Value For Money



## Also takes into account:

**Informal Supports** - My family, my friends and my community networks

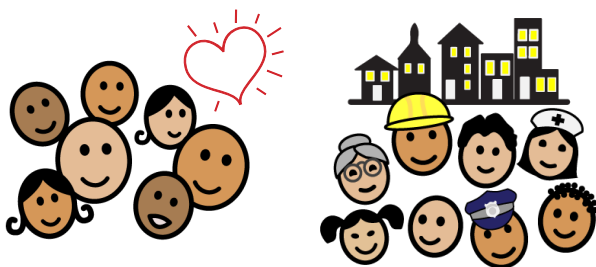

**Formal Supports** - Health, Education and other Community supports



Government of Western Australia  
Department of Communities

